



**Scottish
Water**

Trusted to serve Scotland

Taking care of your Sewer Network in Newtonmore – Project Update.

Important Scottish Water Information

We are continuing our sewer improvement works in Newtonmore. This newsletter is to provide an update on progress and the next stages of the works.

Update:

Works are currently progressing in Main Street and Golf Course Road with the new sewer and associated manholes/chambers.



Image: Ongoing Main Street Works

Currently in Main Street we are working on the new CSO chamber and also on the 2 manholes at the junction between Golf Course Road and Balavil Brae. This work is ongoing and currently we anticipate works in Main Street to be completed, reinstated and road fully re-opened by mid-June.

Update (continued):

Works are continuing on Golf Course Road with the new sewer installation. Our current programme anticipates work to be completed in Golf Course Road around mid-July.

Upcoming Works:

Balavil Brae – Work is currently taking place in Main Street at the junction with Golf Course Road/Balavil Brae. As this work progresses, we will begin the work to install the new sewer in Balavil Brae.

During this section of work Balavil Brae will be closed to through traffic. The Balavil Brae Road Closure will start during week commencing 6th May and is expected to take approximately 6 weeks.

Work will be carried out in two sections to allow us to maintain access to the Co-op Car Park. When work is being carried out between Main Street and Car Park entrance, access to car park will be via Church Terrace. Local diversion signs will be in place. Please follow all signs.

Future Works:

Church Terrace - As work progresses to the top of Balavil Brae it will then move on to the section of work along Church Terrace. This Section of work is currently planned to take place from approximately 10th June for approximately 7 weeks. During this time there will be a road closure in Church Terrace. The overlap in dates from Balavil Brae is because we will be working in the junction of Balavil Brae and Church Terrace.

Resident vehicle access will be maintained as much as possible but there will be times where this will be restricted as work progress along Church Terrace. Our site team will liaise with any affected resident.

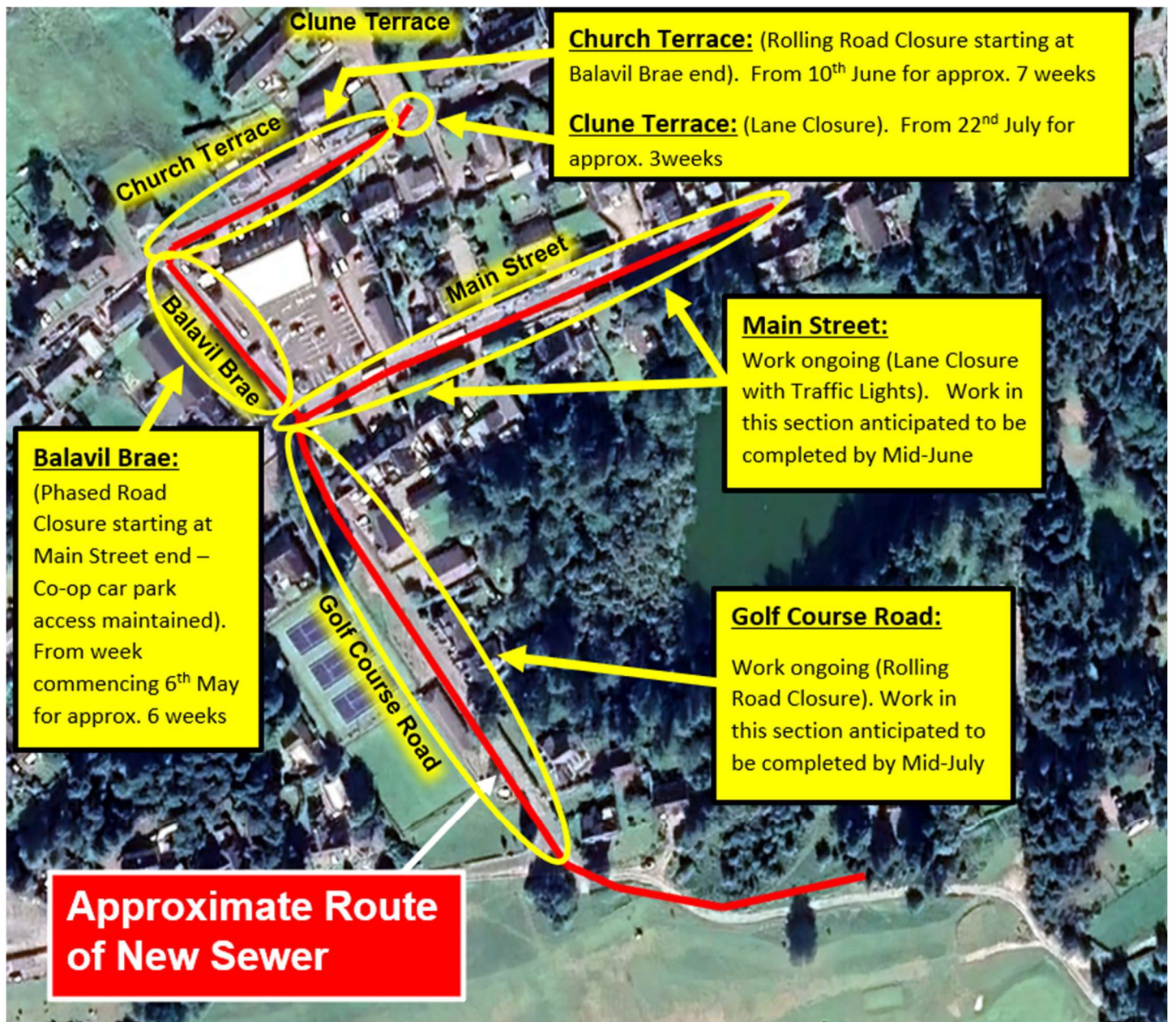

Future Works (continued):

Clune Terrace - The final section of our works at the junction of Church Terrace and Clune Terrace is planned to take place from 22nd July for approximately 3 weeks and will involve a lane closure at this location.

General Information:

Programme dates: Please note that all dates and durations may be subject to change depending on progress of the works. Please be assured we are working to complete these works as soon as possible.

Project Information: Further information about our project can be found at www.scottishwater.co.uk/Newtonmore

We thank you for your continued patience, co-operation and understanding whilst we continue these essential works.

If you have any further queries, please contact Scottish Water customer helpline on 0800 0778778 quoting 'Capital/404026/CWA'.

Yours Sincerely
Clive Duncan
 Customer Manager
 Caledonia Water Alliance

 scottishwater.co.uk

 [/scottishwater](https://www.facebook.com/scottishwater)

 [@scottish_water](https://twitter.com/scottish_water)