Scottish Water
Trusted to serve Scotland
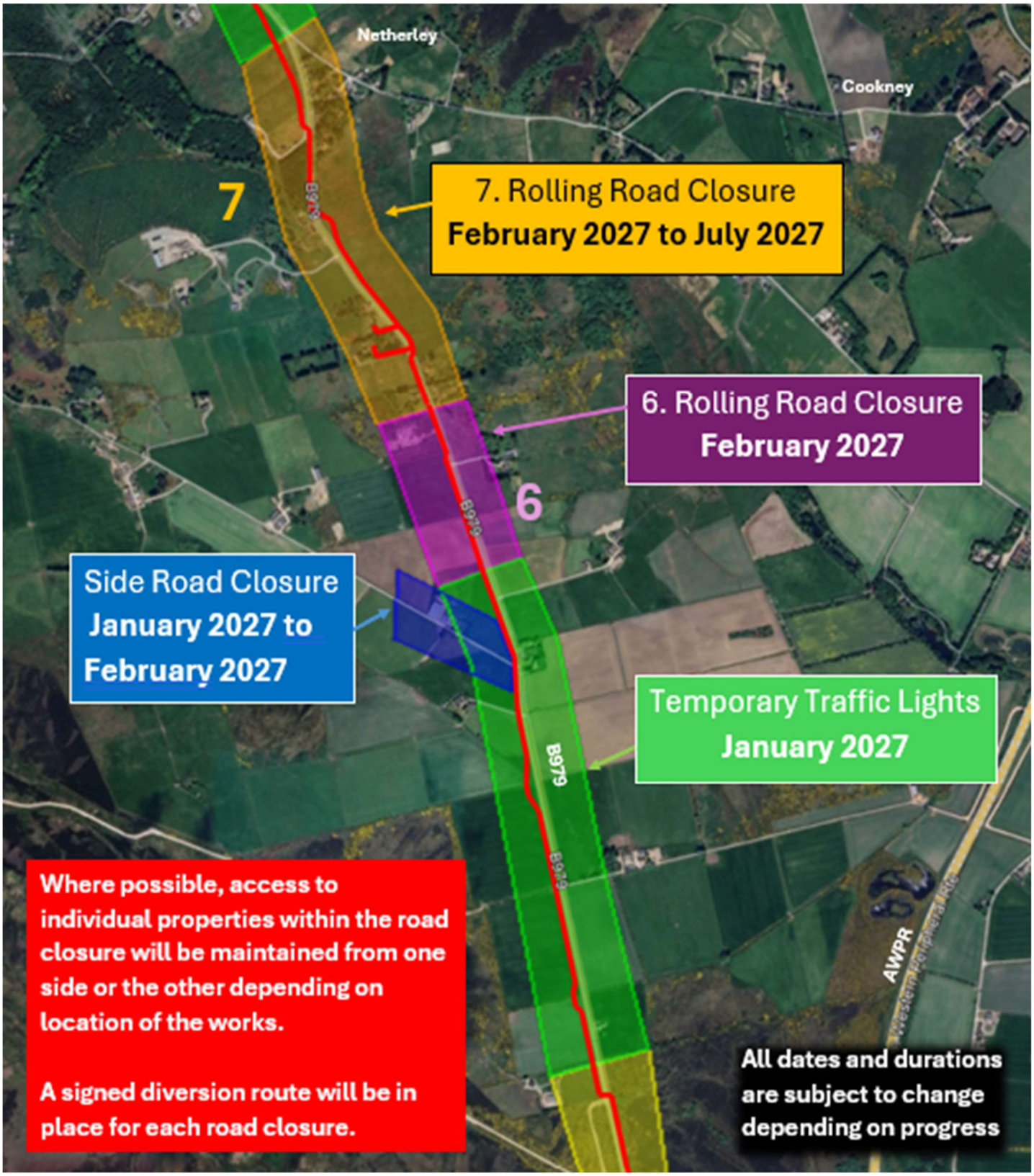
B979 – Road Closure Sections 6 & 7